

CORPORATE PARTNERSHIPS

With the support of valuable corporate partners, LSU MOA is able to host nationally- and internationally-significant exhibitions, expand the permanent collection, foster growing educational and community outreach initiatives and thrive as the only dedicated art museum in Baton Rouge.

Partnership levels range from Corporate Silver (\$1,000), Corporate Gold (\$2,500), Corporate Platinum (\$5,000) and Corporate Diamond (\$10,000). Find out how your company can support the museum through a corporate partnership by contacting our development department today at 225-389-7212 or by emailing nhains1@lsu.edu.

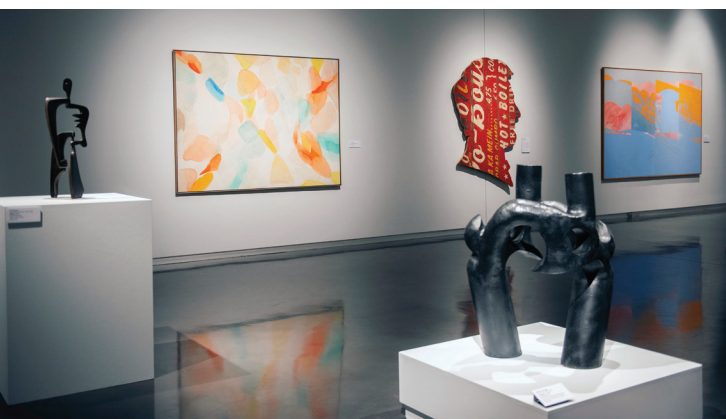

GIFT MEMBERSHIPS

Give your loved one a gift that lasts all year long! A LSU MOA membership is perfect for any special occasion—an anniversary, birthday, holiday, graduation, or just because. The museum will send a personalized letter to the recipient, informing them of their membership, along with a membership card and a list of benefits with the level you choose.

Cover (detail): Malaika Favorite, *Lessons from My Mother*, 2019. Mixed media on canvas. Purchased with funds from the Manship Endowment for Acquisitions and Conservation, Beverly and Steven Heymsfield, and Salomia and Ben Jeffers.

*Become
a Member!*

**TAKE
PART
IN
ART**



**JOIN
TODAY!**

SCAN QR CODE

The LSU Museum of Art seeks to enrich and inspire through collections, exhibitions, conservation, and education, serving as a cultural and intellectual resource for the University, Baton Rouge, and beyond.

100 Lafayette Street, Fifth Floor
Shaw Center for the Arts
Baton Rouge, LA 70801
225-389-7200
www.lsumoa.org

LSU Museum of Art

AT THE SHAW CENTER FOR THE ARTS

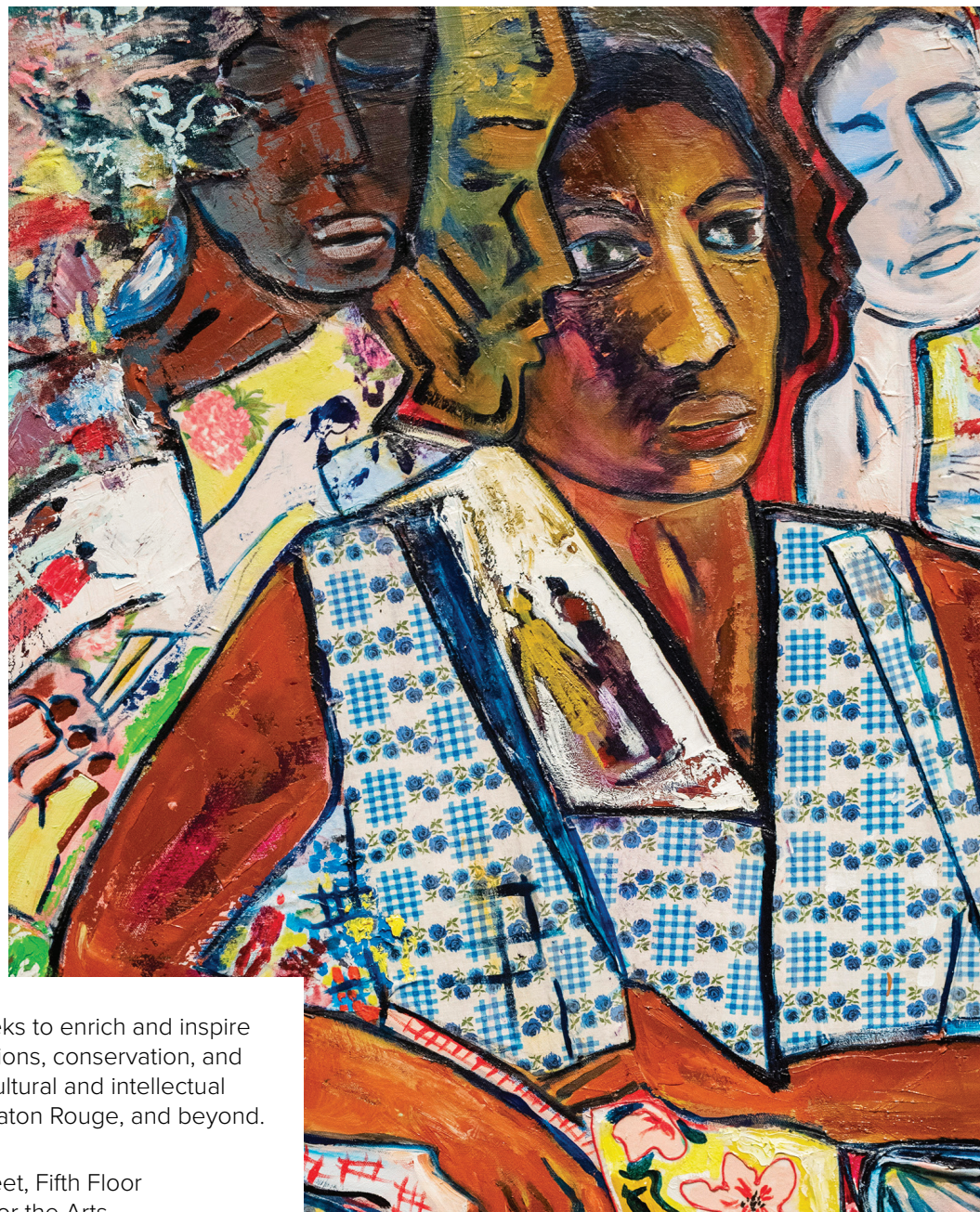

MEMBERSHIP



BECOME A MEMBER TODAY!

Whether sharing an enriching educational experience with your child, entertaining family and friends at Baton Rouge's only dedicated art museum, or spending a Thursday night strolling through the museum galleries, membership is the best way to enjoy the LSU Museum of Art!

Members not only gain inspiration in our galleries, but also get valuable savings inside and outside the museum. In fact, when you add up the value of admission, free passes, and daily discounts at your favorite restaurants downtown, membership pays for itself in a few visits!

MEMBER BENEFITS FOR EVERY LEVEL

- **Unlimited free admission**
- **10% discount** on museum store purchases
- **15% discount** on meals including Capital City Grill and Stroubes Seafood & Steaks
- **10% Discount** on meals at Tsunami
- **Free upsizes** at PJ's Coffee House in the Shaw Center for the Arts

THERE ARE BENEFITS TO BEING A TIGER!

Did you know: LSU faculty and staff receive 10% off all membership levels of Friend and above. Plus, you can easily deduct your annual dues from your paycheck in installments each month!

Fill out the form to become a member or join at www.lsumoa.org/membership

All memberships are tax deductible.

**Must show valid student/educator ID with membership*

***Includes admission for children under 18 in the same household*

For a list of SERM eligible museums and benefits, visit www.semcdirect.net

For a list of NARM eligible museums and benefits, visit www.narmassociation.org

	\$25	\$50	\$75	\$125	\$250	\$500	DIRECTOR'S CIRCLE		
	Student/Educator*	Friend	Dual	Household**	Sustainer**	Benefactor**	Silver**	Gold**	Platinum**
Free admission for one year	1	1	2	2	2	2	2	2	2
Subscription to quarterly ArtTalk newsletter	■	■	■	■	■	■	■	■	■
Invitations to member receptions and annual meetings	■	■	■	■	■	■	■	■	■
Discounts on programs and special events	■	■	■	■	■	■	■	■	■
Reciprocal membership privileges at more than 150 museums with the Southeastern Reciprocal Museum Program (SERM)			■	■	■	■	■	■	■
Reciprocal membership privileges at more than 700 museums with the North American Reciprocal Museum Program (NARM)				■	■	■	■	■	■
Guest admission passes					4	6	6	8	8
Exhibition catalogue selected by the director						■	■	■	■
Invitations to major donor events including VIP previews and the annual Director's Circle events							■	■	■
Discount on special event rentals (varies, rental space only)					■	■	■	■	■
Recognition as a program sponsor								■	■

Mr./Mrs./Ms/Dr. First & Last Name

Mr./Mrs./Ms/Dr. First & Last Name

Home Address

Phone

Email Address

MEMBERSHIP LEVEL

- | | |
|--|---|
| <input type="checkbox"/> Student/Educator (\$25) | Director's Circle |
| <input type="checkbox"/> Friend (\$50) | <input type="checkbox"/> Silver (\$1,000) |
| <input type="checkbox"/> Dual (\$75) | <input type="checkbox"/> Gold (\$2,500) |
| <input type="checkbox"/> Household (\$125) | <input type="checkbox"/> Platinum (\$5,000) |
| <input type="checkbox"/> Sustainer (\$250) | |
| <input type="checkbox"/> Benefactor (\$500) | |

METHOD OF PAYMENT

- | | |
|--|-------------------------------------|
| <input type="checkbox"/> Check (payable to LSU FOUNDATION) | <input type="checkbox"/> AMEX |
| | <input type="checkbox"/> Discover |
| | <input type="checkbox"/> MasterCard |
| | <input type="checkbox"/> Visa |

Name as it appears on credit card

Card Number

Expiration Date

Signature

- Automatically renew my membership each year
- I authorize LSUMOA to divide my membership into 12 equal payments withdrawn each month
- Decline all benefits that reduce tax deductibility